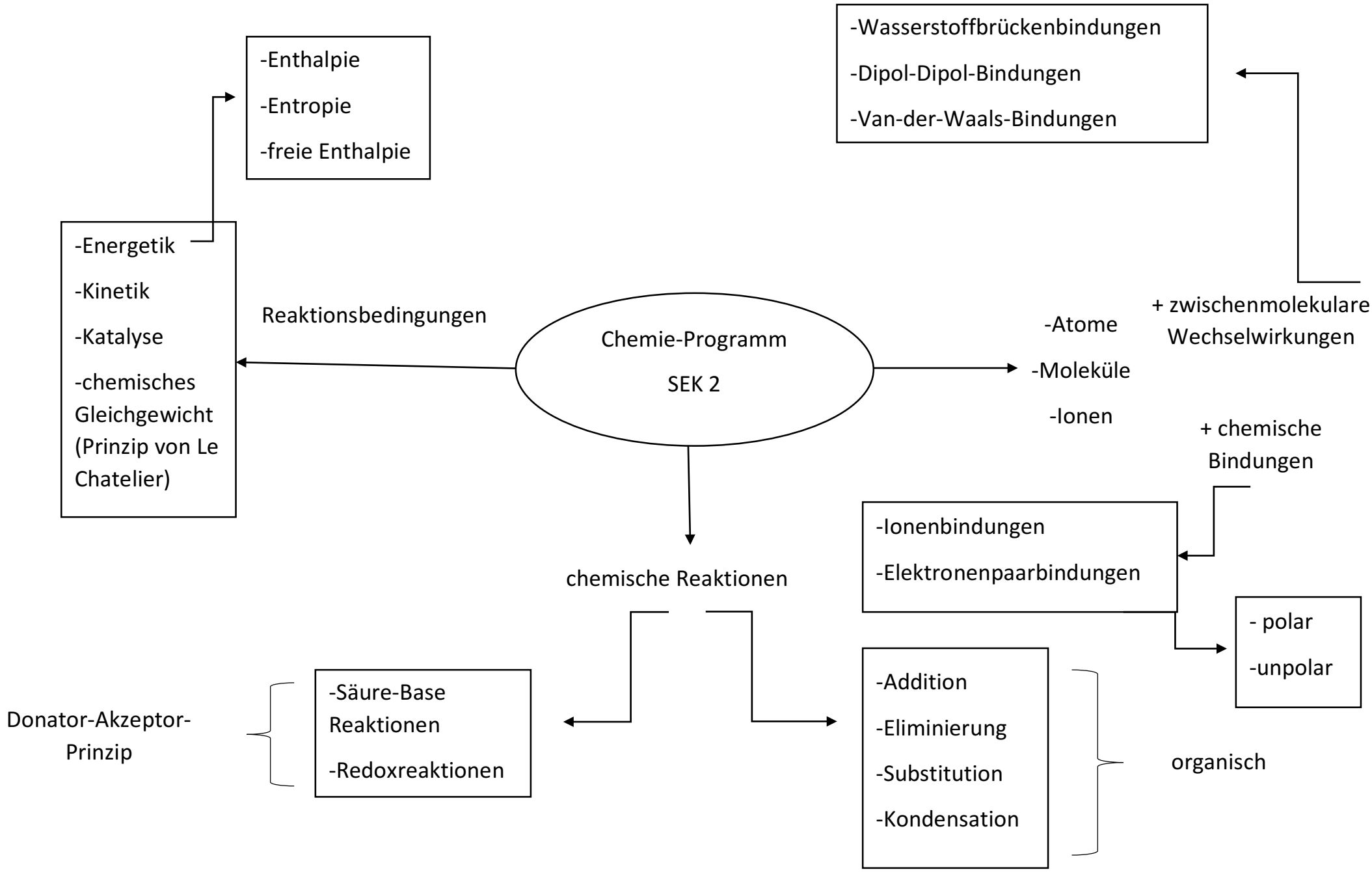Tagesthema: Redoxreaktionen